



A.S.JAMES

PTY.
LTD.

A.C.N.004 584 534 A.B.N. 40 004 584 534

Geotechnical Engineers

SINCE 1963

BALLARAT OFFICE:

P.O. Box 1319
BAKERY HILL Vic 3354
03 5333 5911
ballarat@asjames.com.au

S.A. OFFICE:

1/12 Theen Avenue
WILLASTON SA 5118
08 8504 7467

VIC HEAD OFFICE:

15 Libbett Avenue
Clayton South Vic 3169
Office 03 95474811
melb@asjames.com.au
Laboratory 03 95624709
lab@asjames.com.au

Pipecon Pty Ltd
48 Icon Drive
DELACOMBE VIC 3356

Marked attention to. Jayson Frawley

Date: 18/5/2020

Ref : 120208
B023

Purchase Order No :

RE: Shortridge Drive
Lucas

We enclose Reports 120208 B019, B021 & B023 being results of field and laboratory testing, along with level one superv carried out on the above project between 11/5/2020 and 13/5/2020

Our Invoice is also enclosed.

Yours faithfully,

T.J. HOLT MIEAust CPEng
NER APEC Eng IntPE (Aus) EC-1022
A.S. JAMES PTY LTD

 A.S. JAMES PTY.LTD Geotechnical Engineers Ballarat Facility P.O. Box 1319 Bakery Hill Vic.	JOB: Shortridge Drive Lucas	Job No. 120208
		Report No. B019
		Date 18-May-20

Section Tested: House Lot Fill

FOR
 Pipecon Pty Ltd
 48 Icon Drive
 DELACOMBE VIC 3356

Test Number	82					
Date of Test	11/05/20					
Time of Test	14:17					
Location	Chainage: See					
	Offset: Sketch					
Depth of Test	600					
Probe Depth (mm)	300					
Material Type	Silty CLAY, Gravelly					
Maximum Converted Wet Density (t/m3)	2.06					
Optimum Moisture Content (%)	21.5					
Field Wet Density (t/m3)	2.13					
Field Dry Density (t/m3)	1.74					
Field Moisture Content (%)	22.5					
Oversize Material (%)	3					
Compaction Type	Standard					
Oversize Retained on :	19mm					
Moisture Ratio (%)	104.5					
Moisture Variation (%)	1.0					
Wet/Dry of Optimum	Wet					
Hilf Density Ratio	103.0					

Notes: DEPTH OF TESTS TAKEN FROM BELOW FINISHED FILL LEVEL



Accredited for compliance with ISO/IEC 17025 - Testing
 Accreditation No 9855

Approved Signatory
 H.Pyke

H2Pj

18-May-20

HILF DENSITY/MOISTURE RATIO, NUCLEAR GAUGE METHOD AS PER AS1289 - 1.1, 1.2.1(6.4),2.1.1,5.7.1,5.8.1 A.S.JAMES FORM No: LR005 FIG 1 / REV 9 / 10/01/17	TESTED BY : J.Murphy CHECKED BY: A.White	FIGURE 1 of 2
---	---	------------------

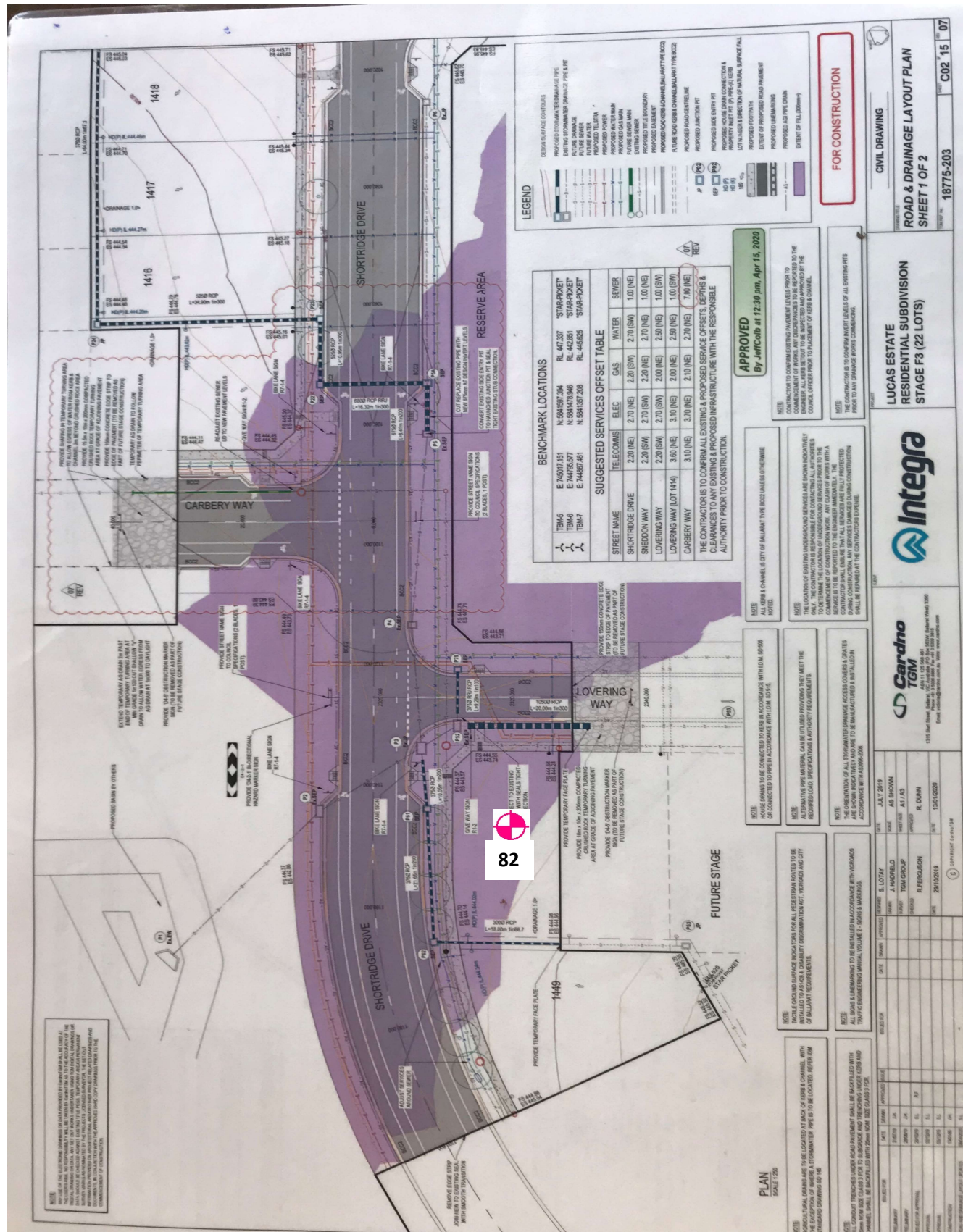

TEST LOCATIONS
DISTANCES GIVEN IN METRES

N.T.S

HILF DENSITY/MOISTURE RATIO, NUCLEAR GAUGE METHOD AS PER AS1289 - 1.1, 1.2.1(6.4), 2.1.1.5, 7.1.5, 8.1	TESTED BY : J.Murphy	FIGURE
A.S.JAMES FORM No: LR005 FIG 3 / REV 3 / 30/01/03	CHECKED BY: A.White	2 of 2

**A.S. JAMES** PTY. LTD.Geotechnical Engineers
Ballarat Laboratory Reg No.-9855**JOB:**
Shortridge Drive
LucasJOB No: 120208
REPORT No: B019/1
DATE: 18/05/2020**DAILY GEOTECHNICAL ACTIVITY REPORT**

On Site :- 14:00 Off Site : 14:30

Developer :	Constructor: Pipecon	Superintendent: Shaun
Testing Authority: A.S.James Pty Ltd	Level of GTA brief:	Level one Supervision by Testing Authority
Weather Conditions: Sunny, windy		

Equipment on Site

In Use Not in Use

Excavator	√	
Pad Foot vibrating roller	√	
815 Compactor	√	
Grader		√

In Use Not in Use

Water cart (small)	√	
D6 Dozer		
Dump Truck (On Site)	√	
Scraper		

Works in progress

Location

Stripping	
Excavating	
Filling	House Lot
Rolling	House Lot

Comments, Details & Observations:

The constructor has placed the first layer of material on house lot 1414. One test was carried out on this lot. Material appears well compacted and well moisture conditioned. The constructor was given approval to place the next layer.

Inspections

Inspection Type & Location:

Visual Inspection - House Lot 1414

Comments & Details:

The constructor has excavated a test pit on house lot 1414. The constructor has exposed the natural silty clay subgrade in this pit. It appears as though the constructor has removed the majority of the silt/topsoil and exposed the underlying natural clay, however the exposed base was not inspected prior to commencement of fill placement.

Material Type / Quality / Source / Approval:

Site won material - CLAY, Silty, Gravelly, contains some oversize rocks

Compaction Testing:

Numbers performed	1	Test No.s	82	Location	House Lot Fill
Numbers performed		Test No.s		Location	
Numbers performed		Test No.s		Location	

Specification Requirements

Standard / Modified

Density Ratio (%)

95

STD

Moisture Ratio (%)

85-115

Compliance to Specification

Conforming Tests

Non Conforming Tests

Density	82	
Moisture	82	

Site Instructions Given (Tick box)

Approval to Place Fill [√] Filling Methods Approved [√] Rework / Re-roll required []
 Stripped surface ~~Not~~ / Approved [√] Filled Area Under Review [] Moisture Conditioning required []
 Comments & Details

Level 1 supervision daily geotechnical report summary
 A.S.JAMES LW053 (Fig 2) / REV 1 / 21/5/14

Operator: J.Murphy
 Date: 11/5/2020



Lot 1414 test pit



N.T.S

Site Location Plan	TESTED BY : J.Murphy	FIGURE 2
	CHECKED BY: A.White	

 A.S. JAMES PTY.LTD Geotechnical Engineers Ballarat Facility P.O. Box 1319 Bakery Hill Vic.	JOB: Shortridge Drive Lucas	Job No. 120208
		Report No. B021
		Date 18-May-20

Section Tested: House Lot Fill

FOR
 Pipecon Pty Ltd
 48 Icon Drive
 DELACOMBE VIC 3356

Test Number	87					
Date of Test	12/05/20					
Time of Test	14:12					
Location	Chainage:	See				
	Offset:	Sketch				
Depth of Test	300					
Probe Depth (mm)	300					
Material Type	Silty CLAY, Gravelly					
Maximum Converted Wet Density (t/m3)	2.07					
Optimum Moisture Content (%)	21.5					
Field Wet Density (t/m3)	1.99					
Field Dry Density (t/m3)	1.64					
Field Moisture Content (%)	21.5					
Oversize Material (%)	0					
Compaction Type	Standard					
Oversize Retained on :	19mm					
Moisture Ratio (%)	98.5					
Moisture Variation (%)	0.5					
Wet/Dry of Optimum	Dry					
Hilf Density Ratio	96.0					

Notes: DEPTH OF TESTS TAKEN FROM BELOW FINISHED FILL LEVEL



Accredited for compliance with ISO/IEC 17025 - Testing
 Accreditation No 9855

Approved Signatory
 H.Pyke

H2Pj

18-May-20

HILF DENSITY/MOISTURE RATIO, NUCLEAR GAUGE METHOD AS PER AS1289 - 1.1, 1.2.1(6.4),2.1.1,5.7.1,5.8.1 A.S.JAMES FORM No: LR005 FIG 1 / REV 9 / 10/01/17	TESTED BY : J.Murphy CHECKED BY: A.White	FIGURE 1 of 2
---	---	------------------

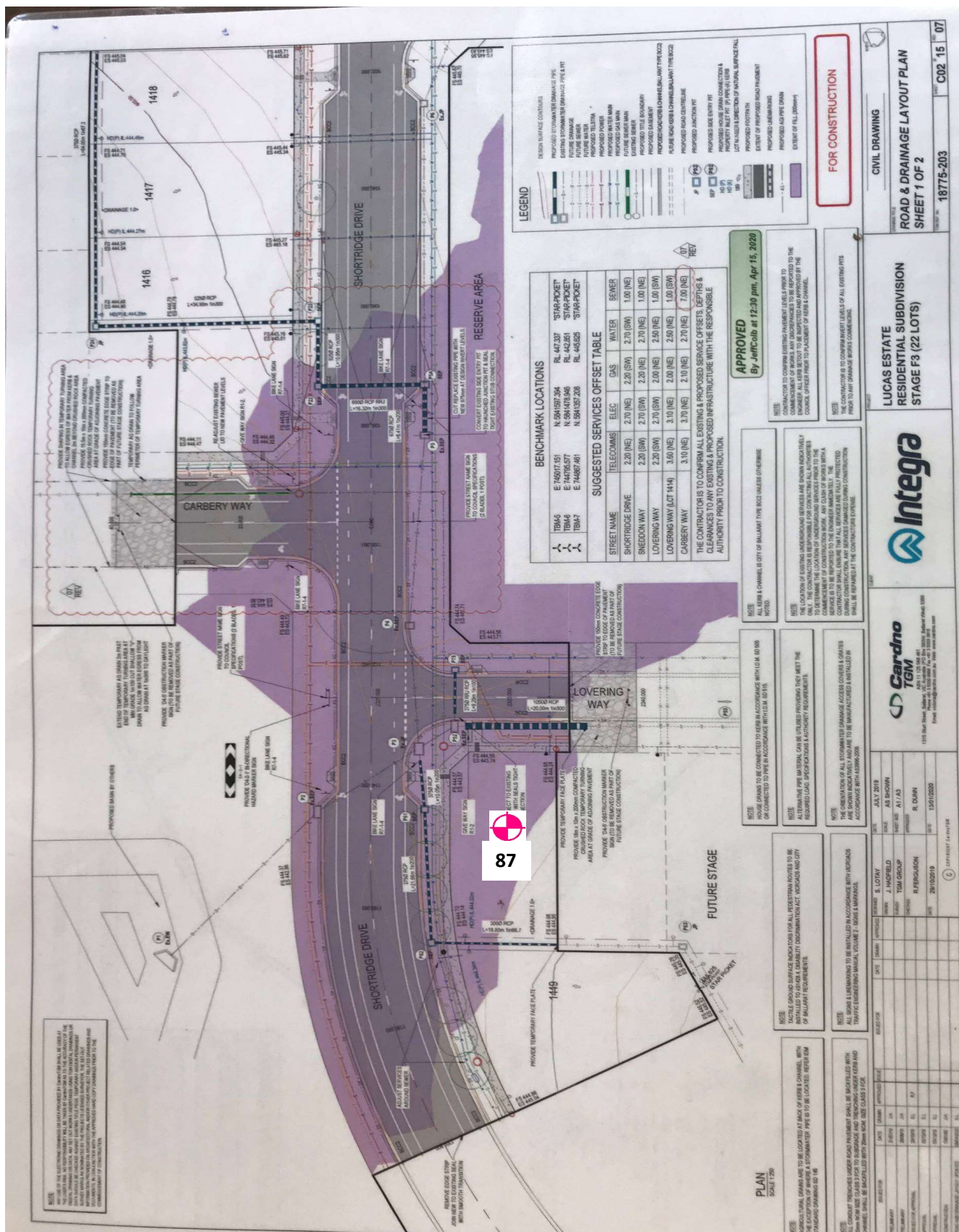

TEST LOCATIONS
DISTANCES GIVEN IN METRES

HILF DENSITY/MOISTURE RATIO, NUCLEAR GAUGE METHOD AS PER AS1289 - 1.1, 1.2.1(6.4), 2.1.1.5.7.1.5.8.1 A.S.JAMES FORM No: LR005 FIG 3 / REV 3 / 30/01/03	TESTED BY : J.Murphy	FIGURE
CHECKED BY: A.White		2 of 2

N.T.S

**A.S. JAMES** PTY. LTD.Geotechnical Engineers
Ballarat Laboratory Reg No.-9855**JOB:**
Shortridge Drive
LucasJOB No: 120208
REPORT No: B021/1
DATE: 18/05/2020**DAILY GEOTECHNICAL ACTIVITY REPORT**

On Site :- 13:45 Off Site : 14:15

Developer :	Constructor: Pipecon	Superintendent: Shaun
Testing Authority: A.S.James Pty Ltd	Level of GTA brief:	Level one Supervision by Testing Authority
Weather Conditions: Sunny, windy		

Equipment on Site

In Use Not in Use

Excavator	√	
Pad Foot vibrating roller	√	
815 Compactor	√	
Grader	√	

In Use Not in Use

Water cart (small)	√	
D6 Dozer		
Dump Truck (On Site)	√	
Scraper		

Works in progress

Location

Stripping	
Excavating	
Filling	House Lot
Rolling	House Lot

Comments, Details & Observations:

The constructor has placed the next layer of material on house lot 1414. One test was carried out on this lot. Material appears well compacted and well moisture conditioned. The constructor was given approval to place the next layer.

Inspections

Inspection Type & Location:

Comments & Details:

Material Type / Quality / Source / Approval:

Site won material - CLAY, Silty, Gravelly, contains some oversize rocks

Compaction Testing:

Numbers performed	1	Test No.s	87	Location	House Lot Fill
Numbers performed		Test No.s		Location	
Numbers performed		Test No.s		Location	

Specification Requirements

Standard / Modified

Density Ratio (%)

95

STD

Moisture Ratio (%)

85-115

Compliance to Specification

Conforming Tests

Non Conforming Tests

Density	87	
Moisture	87	

Site Instructions Given (Tick box)

Approval to Place Fill [√] Filling Methods Approved [√] Rework / Re-roll required []
 Stripped surface ~~Not~~ / Approved [√] Filled Area Under Review [] Moisture Conditioning required []
 Comments & Details

Level 1 supervision daily geotechnical report summary
 A.S.JAMES LW053 (Fig 2) / REV 1 / 21/5/14

Operator: J.Murphy
 Date: 12/5/2020



A.S. JAMES PTY.LTD

Geotechnical Engineers
Ballarat Laboratory
73-77 Humffray Street North
Accreditation No. 9855

JOB:

Shortridge Drive
Lucas

Job No.

120208

Report No.

B021/1

Date

18-May-20

Lot 1414 test pad



N.T.S

Site Location Plan	TESTED BY : J.Murphy CHECKED BY: A.White	FIGURE 2
--------------------	---	-----------------

 A.S. JAMES PTY.LTD Geotechnical Engineers Ballarat Facility P.O. Box 1319 Bakery Hill Vic.	JOB: Shortridge Drive Lucas	Job No. 120208
		Report No. B023
		Date 18-May-20

Section Tested: House Lot Fill

FOR
 Pipecon Pty Ltd
 48 Icon Drive
 DELACOMBE VIC 3356

Test Number	92	93	94	95	96	
Date of Test	13/05/20	13/05/20	13/05/20	13/05/20	13/05/20	
Time of Test	14:39	15:03	15:05	15:07	15:09	
Location Chainage:	See	See	See	See	See	
	Offset: Sketch	Sketch	Sketch	Sketch	Sketch	
Depth of Test	FFL	FFL	FFL	FFL	FFL	
Probe Depth (mm)	300	300	300	300	300	
Material Type	Silty CLAY, Gravelly	Silty CLAY, Gravelly	Silty CLAY, Gravelly	Silty CLAY, Gravelly	Silty CLAY, Gravelly	
Maximum Converted Wet Density (t/m3)	2.02	2.00	2.04	2.05	2.08	
Optimum Moisture Content (%)	25.0	25.0	27.0	23.5	21.5	
Field Wet Density (t/m3)	2.07	2.03	2.09	2.14	2.13	
Field Dry Density (t/m3)	1.64	1.60	1.65	1.73	1.74	
Field Moisture Content (%)	26.0	27.0	27.0	24.0	22.0	
Oversize Material (%)	2	0	2	0	0	
Compaction Type	Standard	Standard	Standard	Standard	Standard	
Oversize Retained on :	19mm	19mm	19mm	19mm	19mm	
Moisture Ratio (%)	104.0	109.0	100.5	101.5	101.0	
Moisture Variation (%)	1.0	2.0	0.0	0.5	0.0	
Wet/Dry of Optimum	Wet	Wet	Wet	Wet	Wet	
Hilf Density Ratio	102.0	101.5	103.0	104.5	102.0	

Notes: DEPTH OF TESTS TAKEN FROM FINISHED FILL LEVEL



Accredited for compliance with ISO/IEC 17025 - Testing
 Accreditation No 9855

Approved Signatory
 H.Pyke

H2Pj

18-May-20

HILF DENSITY/MOISTURE RATIO, NUCLEAR GAUGE METHOD AS PER AS1289 - 1.1, 1.2.1(6.4),2.1.1,5.7.1,5.8.1 A.S.JAMES FORM No: LR005 FIG 1 / REV 9 / 10/01/17	TESTED BY : J.Murphy CHECKED BY: A.White	FIGURE 1 of 2
---	---	------------------

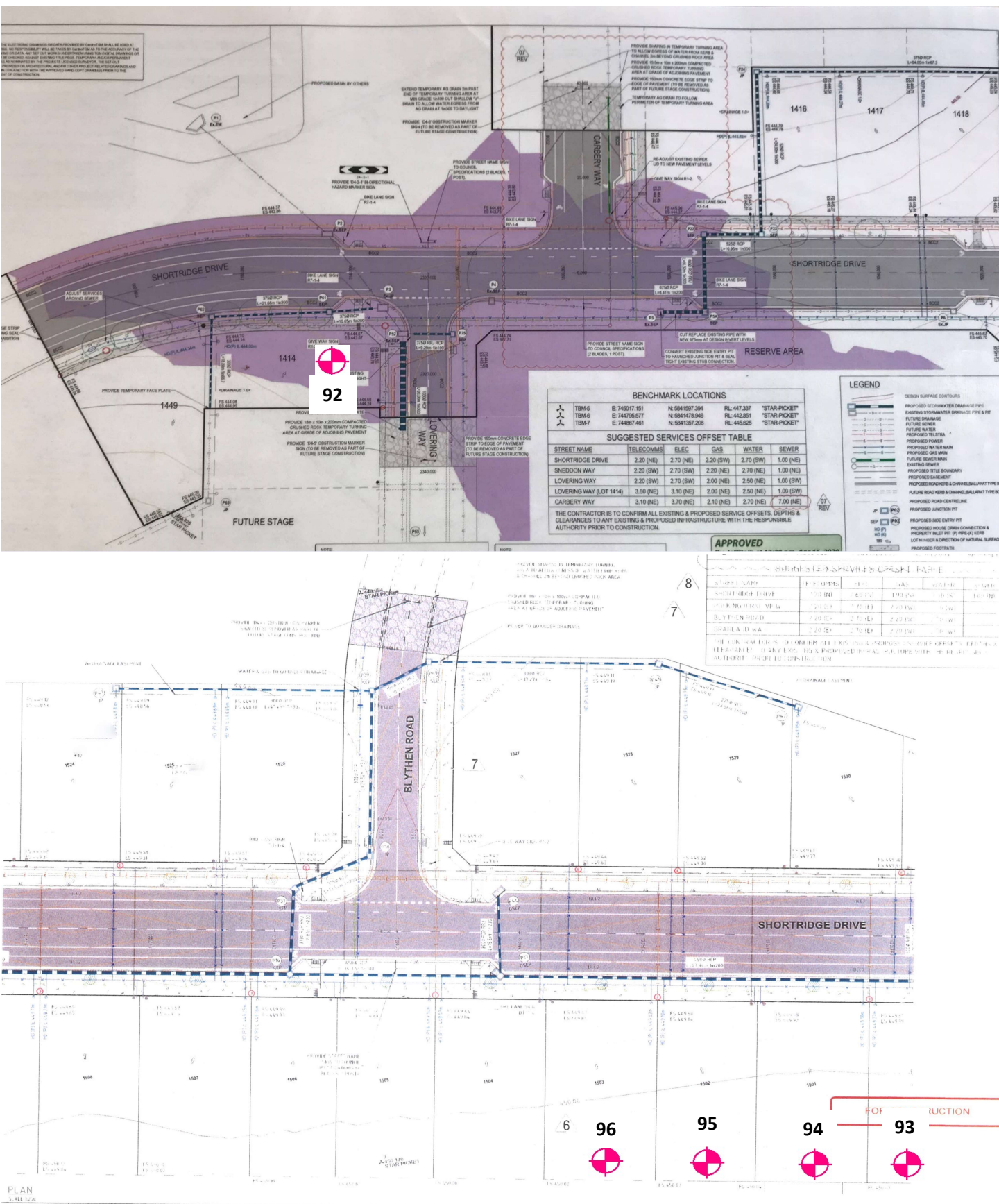

**A.S. JAMES** PTY. LTD.Geotechnical Engineers
Ballarat Laboratory Reg No.-9855**JOB:**Shortridge Drive
Lucas

JOB No: 120208

REPORT No: B023/1

DATE: 18/05/2020

DAILY GEOTECHNICAL ACTIVITY REPORT

On Site :- 14:00

Off Site : 15:30

Developer :	Constructor: Pipecon	Superintendent: Shaun
Testing Authority: A.S.James Pty Ltd	Level of GTA brief:	Level one Supervision by Testing Authority
Weather Conditions: Sunny, windy		

Equipment on Site

In Use Not in Use

Excavator	√	
Pad Foot vibrating roller	√	
815 Compactor	√	
Grader	√	

In Use Not in Use

Water cart (small)		√
D6 Dozer		
Dump Truck (On Site)	√	
Scraper		

Works in progress

Location

Stripping	
Excavating	
Filling	House Lot
Rolling	House Lot

Comments, Details & Observations:

The constructor has placed the final layer of material on house lot 1414. One test was carried out on this lot. Material appears well compacted and well moisture conditioned.

Testing was also carried out at finished fill level on lots 1500-1503. One test was taken on each lot with material appearing well moisture conditioned and well compacted.

Inspections

Inspection Type & Location:

Visual Inspection - Subgrade on lots 1500, 1501, 1502 & 1503

Comments & Details:

The constructor has excavated some test pits spread evenly across lots 1500-1503. The constructor has exposed the natural clay subgrade on each test pit. From the test pits excavated it appears as though the constructor has removed the majority of the topsoil/silt and exposed the suitable stiff underlying natural clay, however the exposed base was not inspected prior to commencement of filling works.

Material Type / Quality / Source / Approval:

Site won material - CLAY, Silty, Gravelly, contains some oversize rocks

Compaction Testing:

Numbers performed	5	Test No.s	92-96	Location	House Lot Fill
Numbers performed		Test No.s		Location	
Numbers performed		Test No.s		Location	

Specification Requirements

Standard / Modified

Density Ratio (%)

95

STD

Moisture Ratio (%)

85-115

Compliance to Specification

Conforming Tests

Non Conforming Tests

Density	92,93,94,95,96	
Moisture	92,93,94,95,96	

Site Instructions Given (Tick box)

Approval to Place Fill [√] Filling Methods Approved [√] Rework / Re-roll required []
 Stripped surface ~~Not~~ / Approved [√] Filled Area Under Review [] Moisture Conditioning required []
 Comments & Details

Level 1 supervision daily geotechnical report summary
 A.S.JAMES LW053 (Fig 2) / REV 1 / 21/5/14

Operator: J.Murphy/H.Pyke
 Date: 13/5/2020



Lot 1500 test pit



Lot 1501 test pit



Lot 1502 test pit



Lot 1503 test pit

