

PLAN OF SUBDIVISION				EDITION 1		PS 825907 W	
LOCATION OF LAND PARISH : CARDIGAN TOWNSHIP : ----- SECTION : 10 CROWN ALLOTMENT : 7(PART) CROWN PORTION : ----- TITLE REFERENCE : VOL. FOL. LAST PLAN REFERENCE : LOT P3 ON PS 825898U POSTAL ADDRESS : REMEMBRANCE DRIVE, (At time of subdivision) LUCAS, 3350. MGA Co-ordinates (of approx centre of land in plan) E 744 750 ZONE: 54 N 5 840 570 GDA 94				COUNCIL CERTIFICATION AND ENDORSEMENT COUNCIL NAME: CITY OF BALLARAT <div>THIS IS A PRELIMINARY PLAN SUBJECT TO APPROVAL BY REFERRAL AUTHORITIES, COUNCIL AND EXAMINATION AND REGISTRATION BY LAND USE VICTORIA.</div>			
VESTING OF ROADS AND/OR RESERVES				NOTATIONS			
IDENTIFIER		COUNCIL/BODY/PERSON		OTHER PURPOSE OF THIS PLAN: 1. To remove the Pipelines or Ancillary Purposes Easement E-2 created in PS 727799T. 2. To remove the Drainage Easements E-2 & E-3 created in PS 727799T. GROUNDS FOR REMOVAL: By consent of the relevant Authority under the powers of Sec 6(1)(k)(iii) of the Subdivision Act 1988. See sheet 5 for details of a Restriction affecting lots on this plan. <div>LUCAS STAGE P-3 25 LOTS</div>			
ROAD R1 RESERVE No.1		CITY OF BALLARAT CITY OF BALLARAT					
NOTATIONS							
DEPTH LIMITATION does not apply to the land in this plan SURVEY: This plan is based on survey (see PS 820572E). STAGING: This is not a staged subdivision. Planning Permit No. PLP/2018/525 This survey has been connected to permanent marks No(s). 55 (Dowling Forest) In Proclaimed Survey Area No. 49. 141 (Cardigan) Lots 1 to 1565 (all inclusive) have been omitted from this plan.							
EASEMENT INFORMATION							
LEGEND: A - Appurtenant Easement E - Encumbering Easement R - Encumbering Easement (Road)							
Easement Reference	Purpose	Width (Metres)	Origin	Land Benefited/In Favour Of			
E-1, E-2	PIPELINES OR ANCILLARY PURPOSES	3	THIS PLAN - SECTION 136 OF THE WATER ACT 1989	CENTRAL HIGHLANDS REGION WATER CORPORATION CITY OF BALLARAT			
E-2	DRAINAGE	3	THIS PLAN				
 ABN 11 125 568 461 1315 Sturt Street, Ballarat, VIC Australia (PO Box 563W, Ballarat West) 3350 Phone +61 3 5330 8888 Fax +61 3 5333 3815 Email: victoria@cardno.com.au Web: www.cardno.com		FILE REF: PF-10014-61-PS825907W(P3)-07.dwg DATE: 14/07/2020		ORIGINAL SHEET SIZE: A3		SHEET 1 OF 5	
		SURVEYOR: MICHAEL CRAIG WILSON VERSION: 7					

PS 825907 W

M.G.A.94

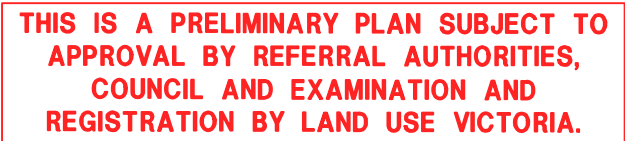

FILE REF: PF-10014-61-PS825907W(P3)-07.dwg

 **Cardno
TGM**

ABN 11 125 568 461

1315 Sturt Street, Ballarat, VIC Australia (PO Box 563W, Ballarat West) 3350
Phone +61 3 5330 8888 Fax +61 3 5333 3815
Email: victoria@cardno.com.au Web: www.cardno.com

**THIS IS A PRELIMINARY PLAN SUBJECT TO
APPROVAL BY REFERRAL AUTHORITIES,
COUNCIL AND EXAMINATION AND
REGISTRATION BY LAND USE VICTORIA.**

PS 825907 W

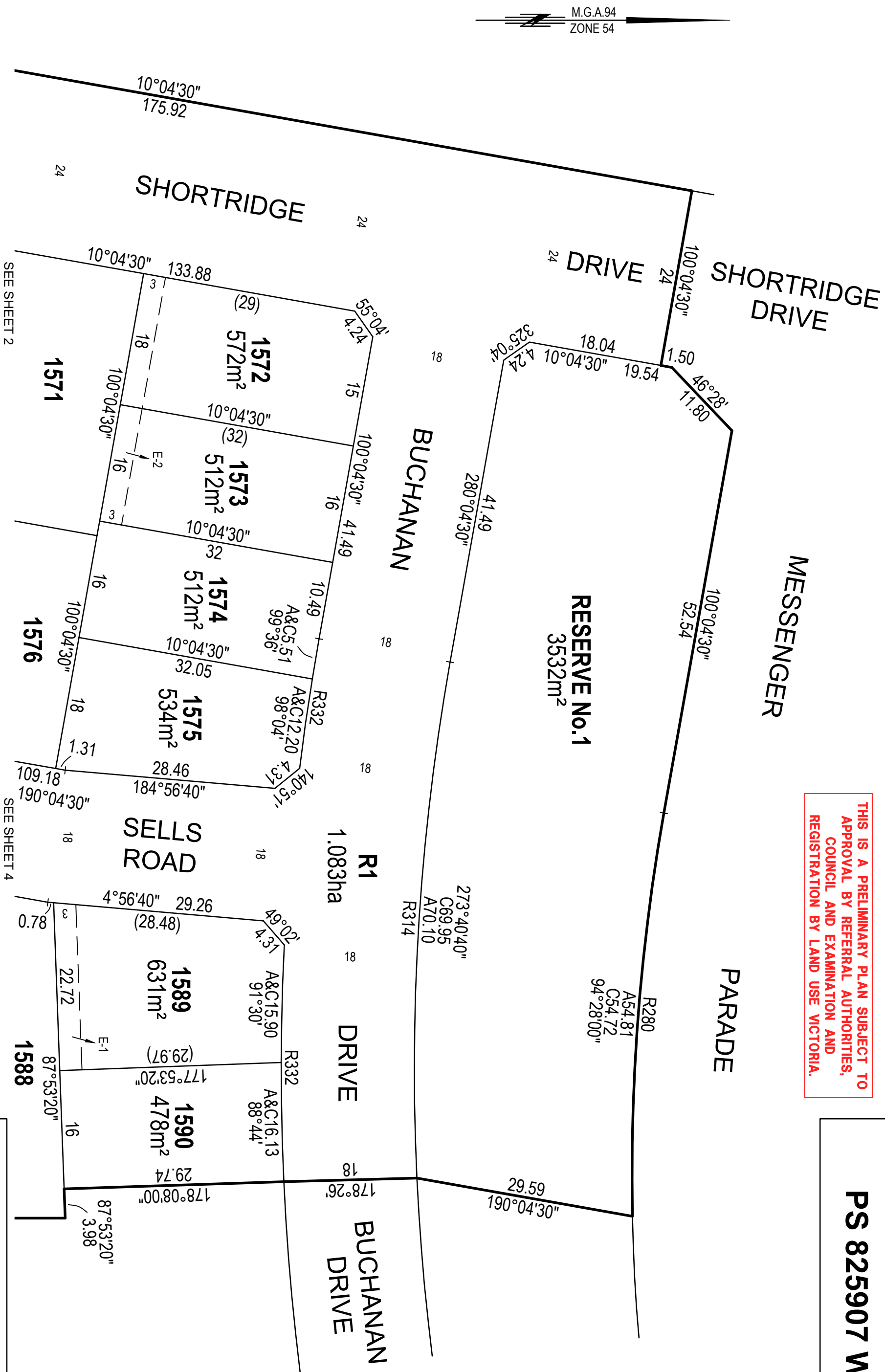

ABN 11 125 568 461
1315 Sturt Street, Ballarat, VIC Australia (PO Box 563W, Ballarat West) 3350
Phone +61 3 5330 8888 Fax +61 3 5333 3615
Email: victoria@cardno.com.au Web: www.cardno.com

<p>SCALE</p> <p>1:500</p>		<p>ORIGINAL SHEET SIZE: A3</p>	<p>SHEET 3</p>
<p>FILE REF: PF-10014-61-PS825907W(P3)-07.dwg</p>			

This plan is provided for marketing and information purposes only. It shows design levels only which may change during construction. Builders should check all information prior to the building process. Where discrepancies exist between the plan of subdivision and this plan, the plan of subdivision shall be taken as correct. It is the responsibility of the prospective purchaser to confirm prior to purchase, all lot levels, fill depth and all service locations are correct.

PS 825907 W

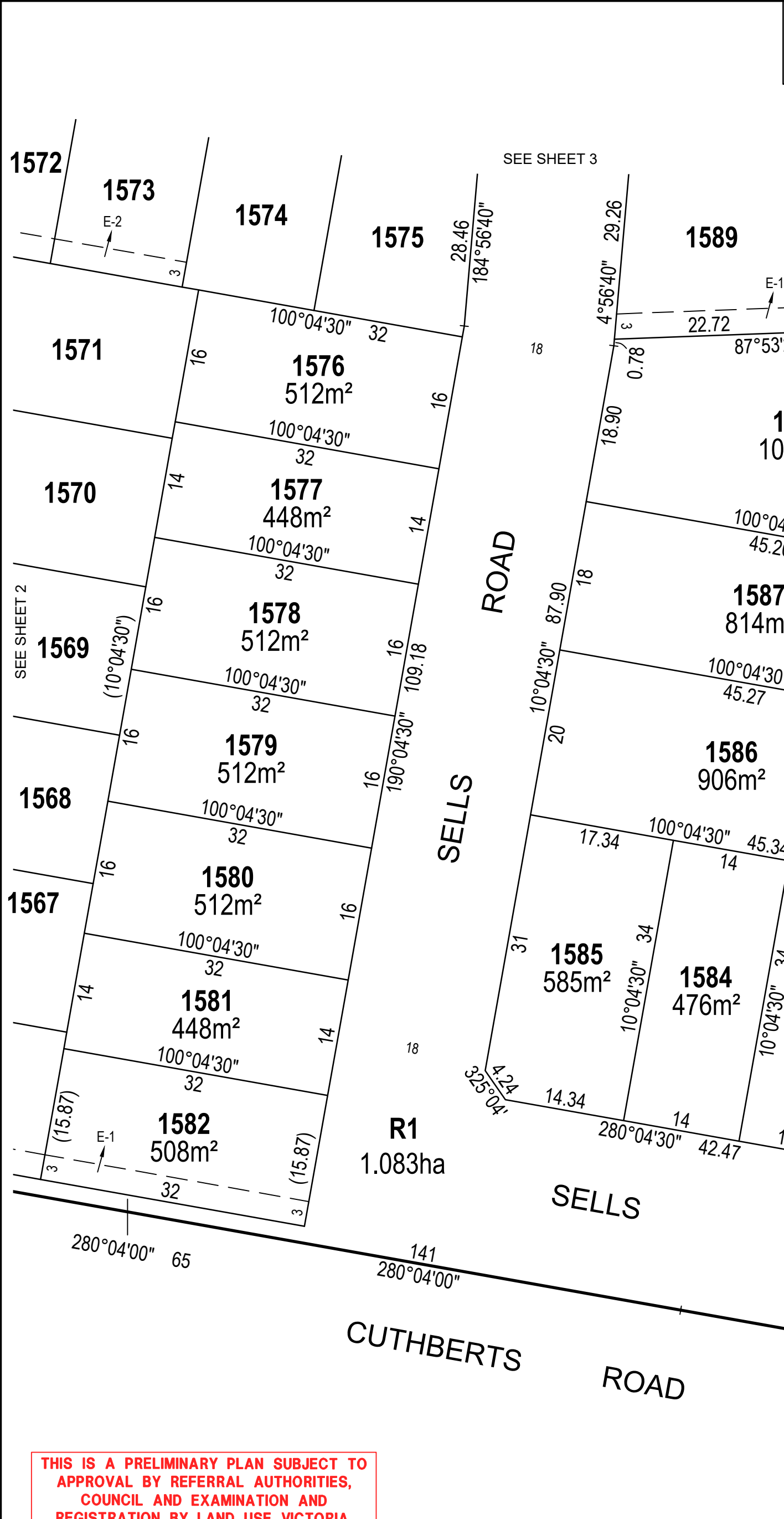

**THIS IS A PRELIMINARY PLAN SUBJECT TO
APPROVAL BY REFERRAL AUTHORITIES,
COUNCIL AND EXAMINATION AND
REGISTRATION BY LAND USE VICTORIA.**

FILE REF: PF-10014-61-PS825907W(P3)-07.dwg

 **Cardno
TGM**

ABN 11 125 568 461

1315 Sturt Street, Ballarat, VIC Australia (PO Box 563W, Ballarat West) 3350
Phone +61 3 5330 8888 Fax +61 3 5333 3815
Email: victoria@cardno.com.au Web: www.cardno.com

SCALE
1:500

SURVEYOR: MICHAEL CRAIG WILSON
VERSION: 7

ORIGINAL SHEET
SIZE: A3

SHEET 4

CREATION OF RESTRICTION

Upon registration of this plan the following restriction is created.

DESCRIPTION OF RESTRICTION

The registered proprietors of the burdened land covenant with the registered proprietors of the benefitted land as set out in the restriction with the intent that the burden of the restriction runs with and binds the burdened land and the benefit of the restriction is annexed to and runs with the benefitted land.

LAND BURDENED: All Lots in this plan

LAND TO BENEFIT: All Lots in this plan

RESTRICTION:

No dwelling shall be constructed on each lot described as the burdened land, unless:

- it has a rainwater tank that is 2 Kilolitre or larger installed; and
- the roof of the dwelling drains to the rainwater tank; and
- rainwater from the rainwater tank is the primary supply for all toilets and outdoor usage provided, however, that a mains water system can be used when rainwater is unavailable.

FILE REF: PF-10014-61-PS825907W(P3)-07.dwg



ABN 11 125 568 461
1315 Sturt Street, Ballarat, VIC Australia (PO Box 563W, Ballarat West) 3350
Phone +61 3 5330 8888 Fax +61 3 5333 3815
Email: victoria@cardno.com.au Web: www.cardno.com

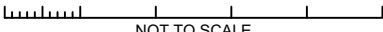

NOT TO SCALE

SURVEYOR: MICHAEL CRAIG WILSON
VERSION: 7

ORIGINAL SHEET
SIZE: A3

SHEET 5